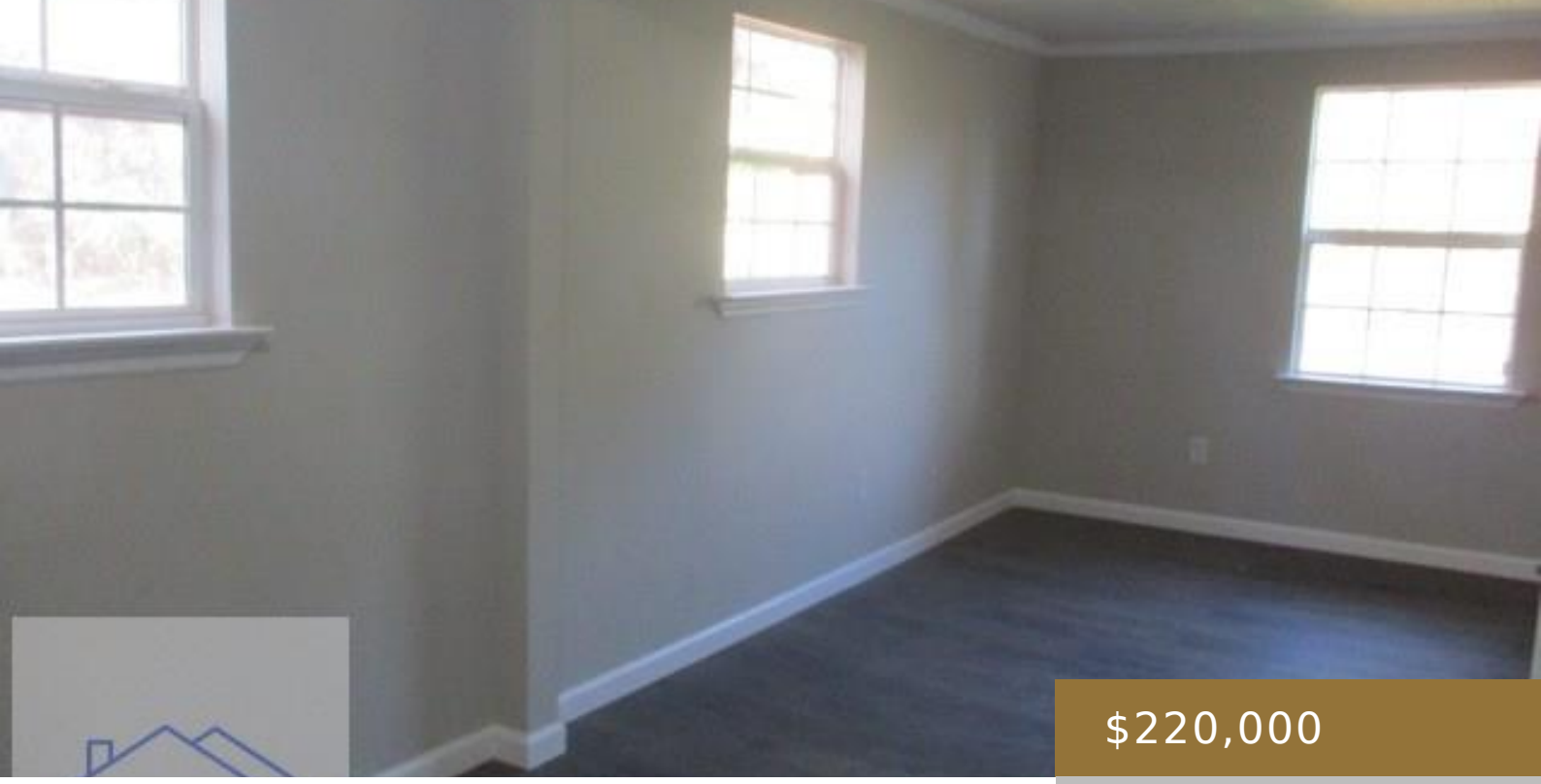

$220,000

- 4 beds
- 3 baths
- Residential
- Residential
- Active
- 3053 sq ft

7337 EAST OGLETHORPE HIGHWAY, MIDWAY, GA, US, 31320

https://jesupproperty.com

PRICE ADJUSTMENT! Check out this spacious home! Lots of potential in this home!! Home was originally built in 1945 but has been renovated in 2024. New laminate flooring throughout, new kitchen and bathroom cabinets and counter tops. New stainless appliances have been installed to include side by side refrig/freezer, dishwasher, microwave, and kit range. The [...]

Building Details

Water: Public

Construction Materials: Vinyl Siding, Wood Frame, Walls: Sheetrock

Fencing: None

Parking Features: Driveway, Unpaved

Fireplace Features: None

Fireplace: No

Roof: Asbestos Shingle

Amenities & Features

Exterior Features: Other