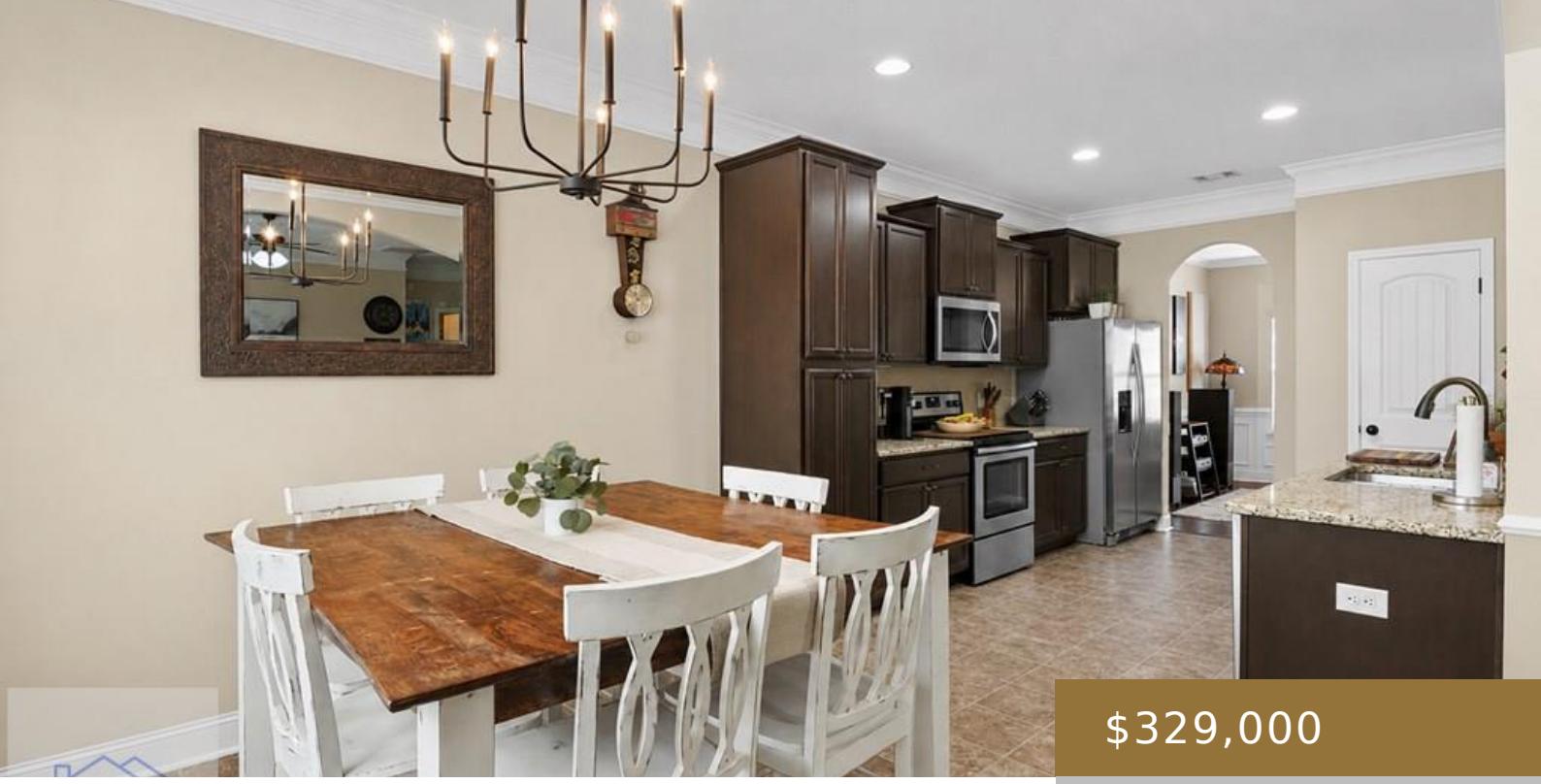

$329,000

- 4 beds
- 3 baths
- Residential
- Residential
- Active
- 2630 sq ft

65 MOUNT VERNON TERRACE NE, LUDOWICI, GA, US, 31316

https://jesupproperty.com

Rates a problem? Now offering $10,000 for you to use your way!!! Welcome to 65 Mount Vernon Terrace in the desirable Briarcrest community! Situated on a spacious 1.26-acre lot, this beautifully maintained 4-bedroom, 3-bath home offers over 2,600 square feet of thoughtfully designed living space. The functional floor plan features generous living areas, a spacious […]

Building Details

Water: Community Water

Construction Materials: Brick, Vinyl Siding, Wood Frame, Walls: Sheetrock

Fencing: Privacy, Back Yard

Parking Features: Two Car

Fireplace Features: Family Room, Gas Log

Fireplace: Yes

Community: Briarcrest

Roof: Shingle

Parking: 2

Amenities & Features

Exterior Features: None