

$2,100

- 4 beds
- 2 baths
- Residential Lease
- Residential Lease, Single Family Residence
- Active
- 2176 sq ft

63 FRANCIS MARION ROAD, LUDOWICI, GA, US, 31316

https://jesupproperty.com

Welcome home to 63 Francis Marion Rd NE, where space, comfort, and a backyard made to be enjoyed all come together! Tucked away on a dead-end street in the desirable Murray Crossing community, this 4-bedroom, 2.5-bath home offers 2,176 square feet of living space on over half an acre. Step inside to a beautiful two-story [...]

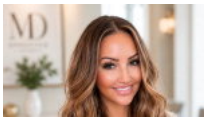

Michelle Driver

Building Details

Parking Features: Two Car, Attached, Garage

Garage Spaces: 2

Fireplace: No

Community: Murray Crossing

Parking: 2