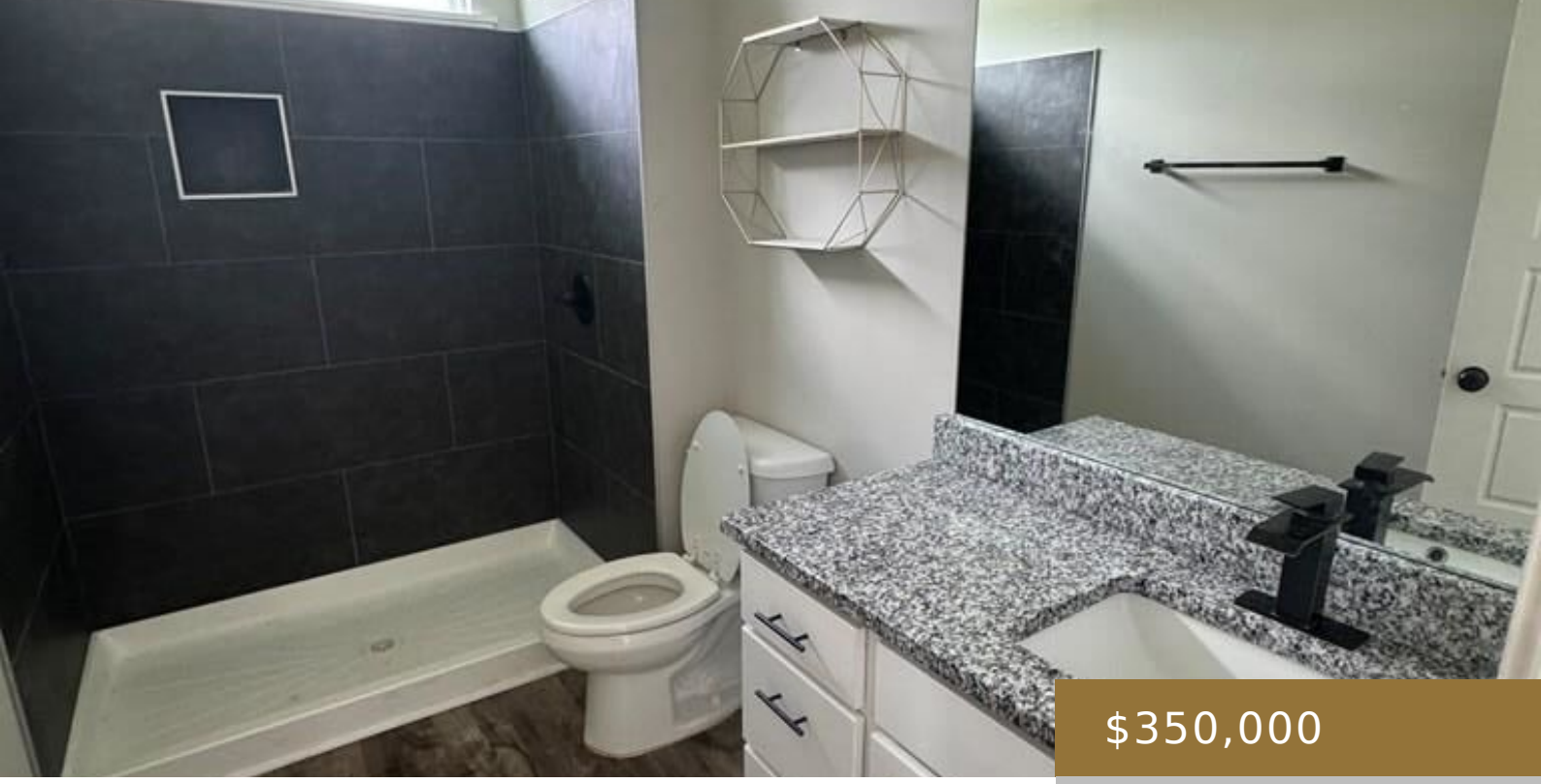

$350,000

- 4 beds
- 3 baths
- Residential
- Residential
- Active
- 2628 sq ft

618 MCDONALD STREET, LUDOWICI, GA, US, 31316

https://jesupproperty.com

Stunning 4 bedroom, 3 bath custom-built home featuring an open floor plan, granite countertops, and quality craftsmanship throughout. This unique design offers spacious living areas, modern finishes, and a no cookie-cutter feel. Perfect for those seeking a home with style, comfort, and individuality.

Michelle Wolfe

Building Details

Water: Public

Construction Materials: Brick, Vinyl Siding, Walls: Sheetrock

Fencing: Privacy

Parking Features: Two Car

Fireplace Features: None

Fireplace: No

Community: Mcdonald Community

Roof: Shingle

Parking: 2

Amenities & Features

Exterior Features: None