



\$18,000

602 BETHLEHEM ROAD, JESUP, GA, US, 31546

<https://jesupproperty.com>

Unrestricted Lot with city water and sewer access, multiple lots available for purchase.

- Land
- Non-Restricted Lot, Unimproved Land
- Active

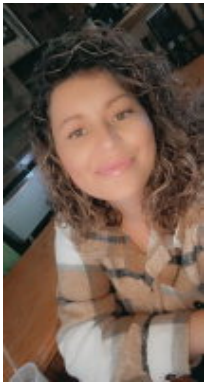

Miki Woodard

Harrison Real Estate Agency

Building Details

Water: Public

Fencing: None

Fireplace: No

Community: No Subdivision

