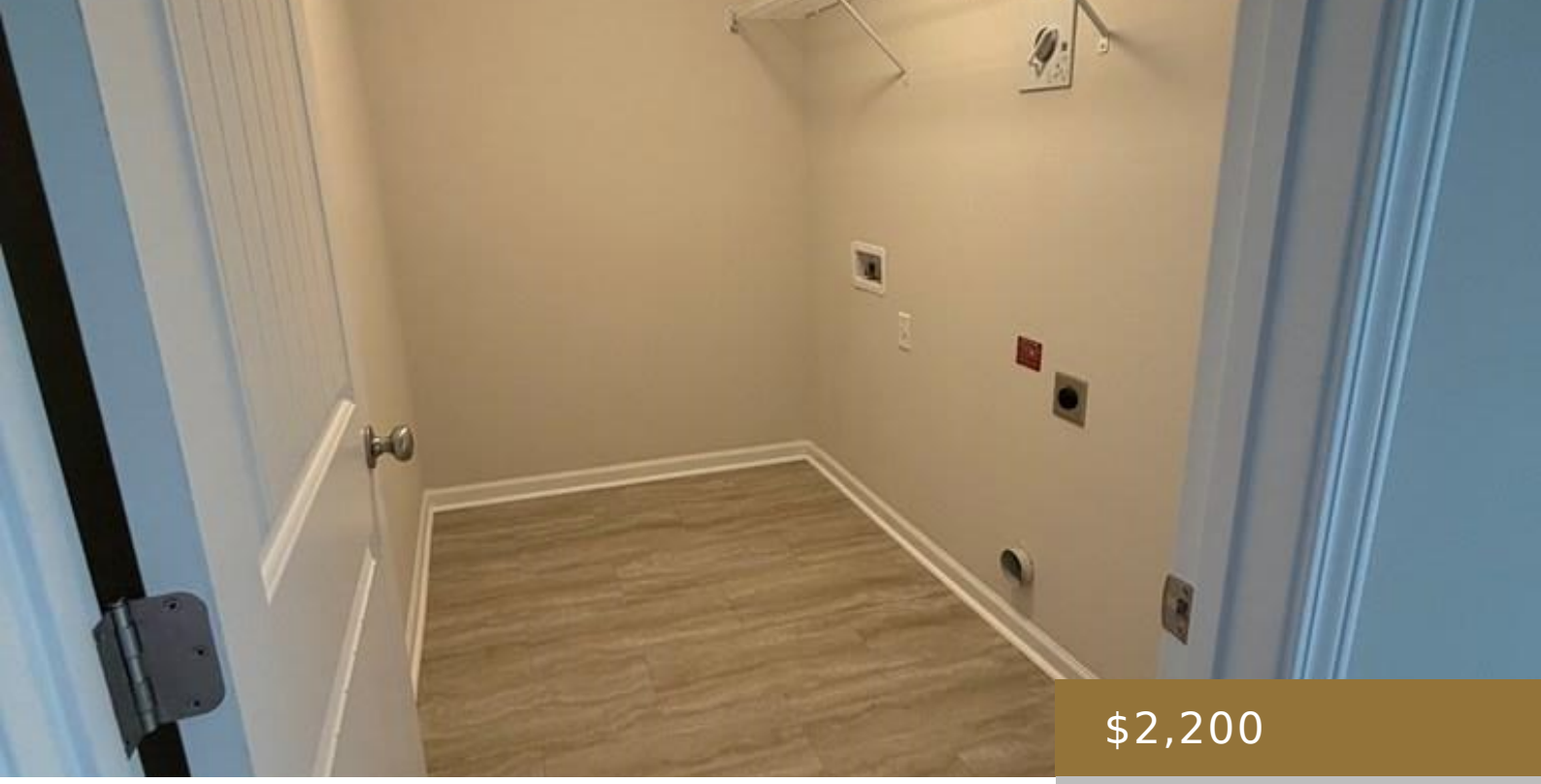

$2,200

- 3 beds
- 2 baths
- Residential Lease
- Condo/Townhouse, Residential Lease
- Active
- 1791 sq ft

572 BRIGHTLEAF CIRCLE, HINESVILLE, GA, US, 31313

https://jesupproperty.com

Just Minutes from Gate 7! This beautifully maintained 3-bedroom, 2.5-bath home, built in 2022, offers modern living in a convenient location. Featuring an open-concept floor plan, spacious bedrooms, and contemporary finishes throughout, this home is perfect for those seeking comfort and convenience. Enjoy a stylish kitchen, ample storage, and a low-maintenance lifestyle. Located just minutes […]

Building Details

Fencing: None

Garage Spaces: 2

Community: Gardens

Parking Features: Two Car, Garage

Fireplace: No

Parking: 2