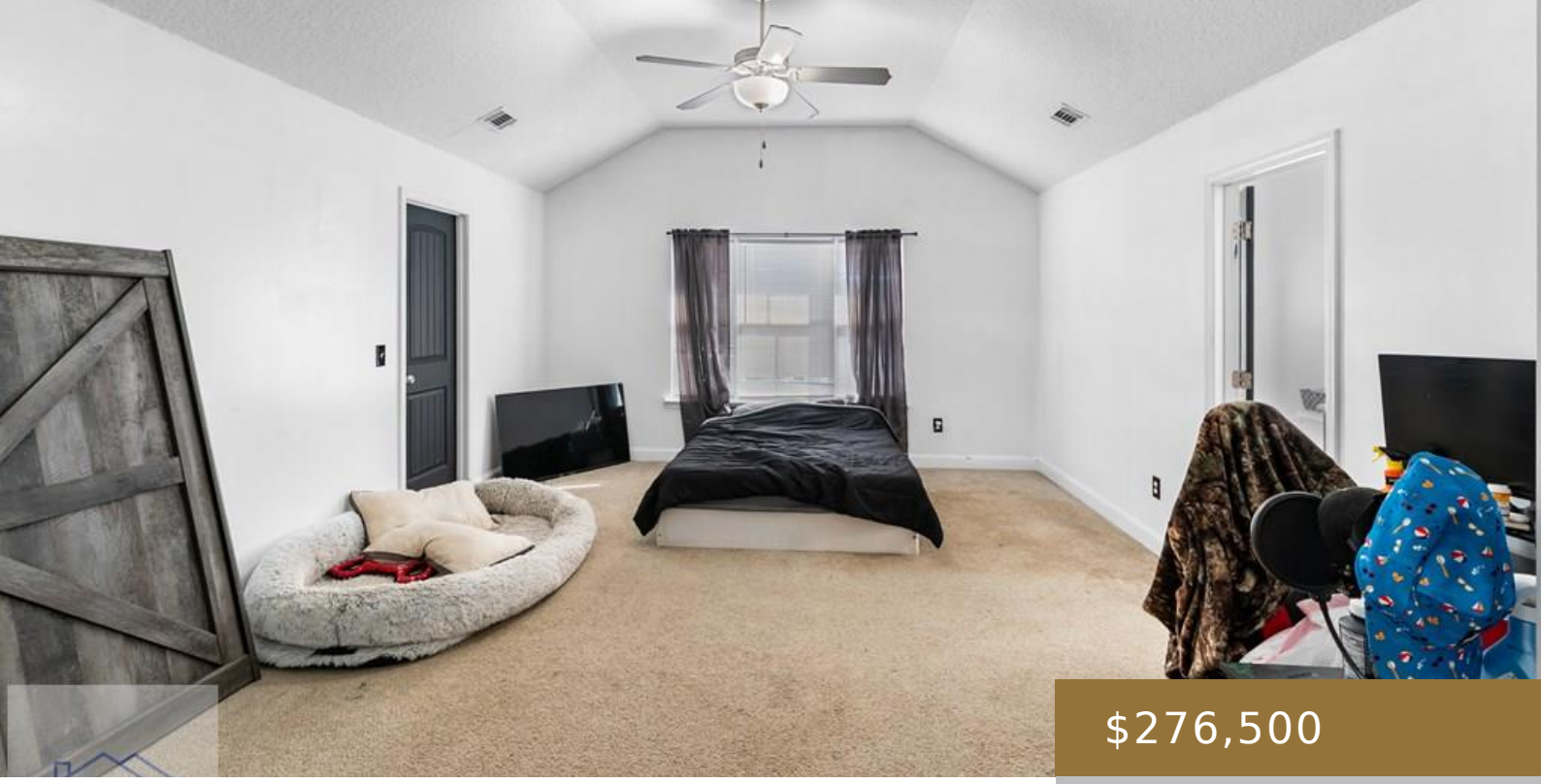

$276,500

- 3 beds
- 2 baths
- Residential
- Residential
- Active
- 1711 sq ft

36 PERLIEU COURT, HINESVILLE, GA, US, 31313

https://jesupproperty.com

Great family home with fenced in back yard. 3 bed 2 and a half baths. 2 car garage. Located only 5 minutes from base and Publix is at the front of the neighborhood. You will not cringe when you see the power bill because the owners have installed a solar system that greatly reduces the [...]

Building Details

Water: Public

Construction Materials: Vinyl Siding, Spray Foam Insulation, Walls: Sheetrock

Fencing: Privacy

Parking Features: Two Car, Garage

Garage Spaces: 2

Fireplace Features: Living Room

Fireplace: Yes

Community: Flemington Village

Roof: Pitched

Parking: 2

Amenities & Features

Exterior Features: None