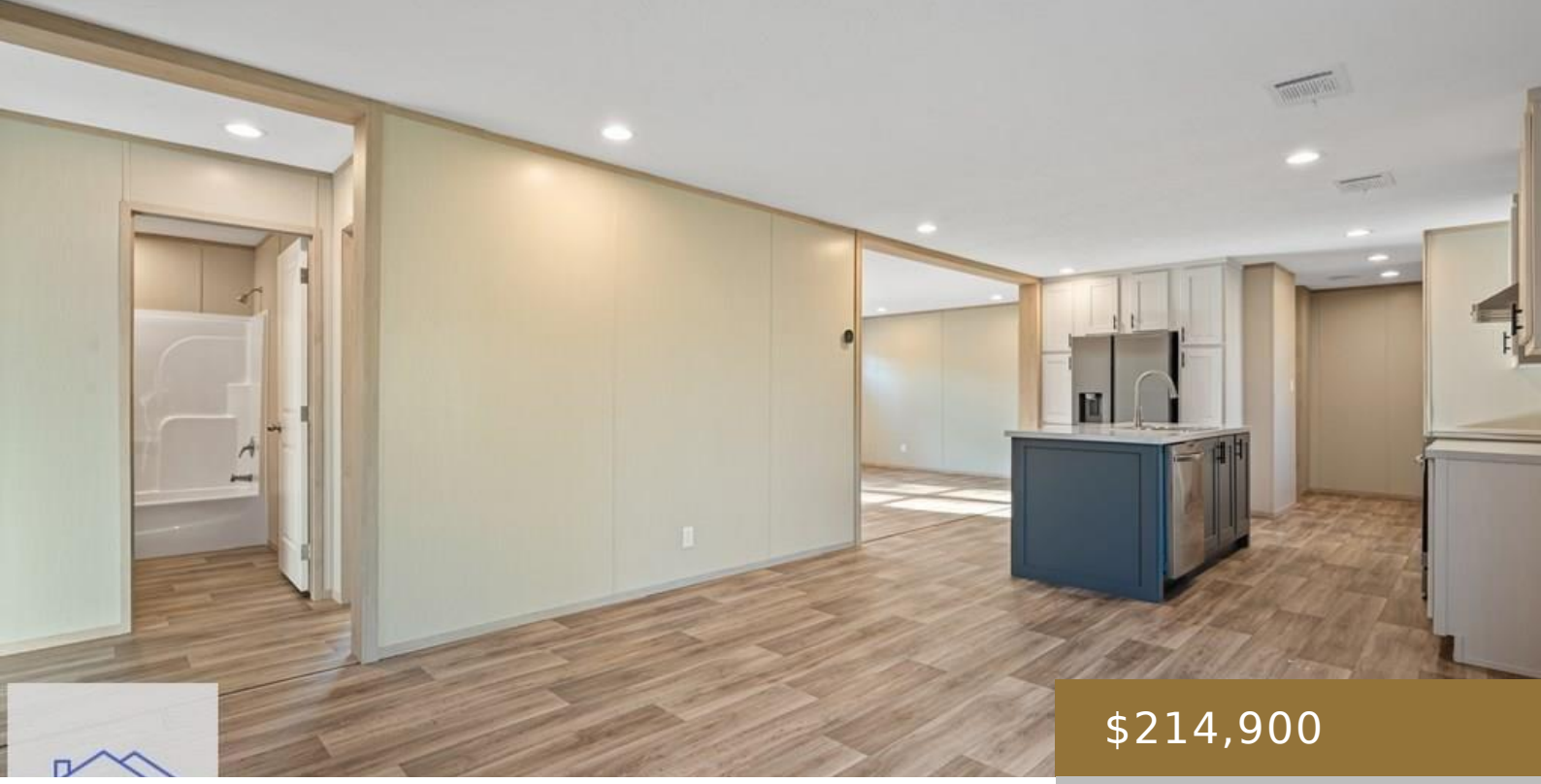

$214,900

- 4 beds
- 2 baths
- Residential
- Mobile Home
- Active
- 1568 sq ft

3375 HANDY KENNEDY ROAD, COBBTOWN, GA, US, 30420

https://jesupproperty.com

2026 Brand New Clayton Boone. This home is placed on 3.30 acre set up with well and septic. Being Influenced with modern touches this home offers, craftsman style cabinets, and open floor plan, upgraded stainless appliances, and many more. Give us a call the potential to choose colors is a possibility. Photos provided are from […]



Beth Gaitten

Building Details

Construction Materials: Vinyl Siding, Block, Walls (Other See Remarks)

Fencing: None

Parking Features: Parking Spaces

Fireplace Features: None

Fireplace: No

Roof: Asbestos Shingle

Amenities & Features

Exterior Features: None