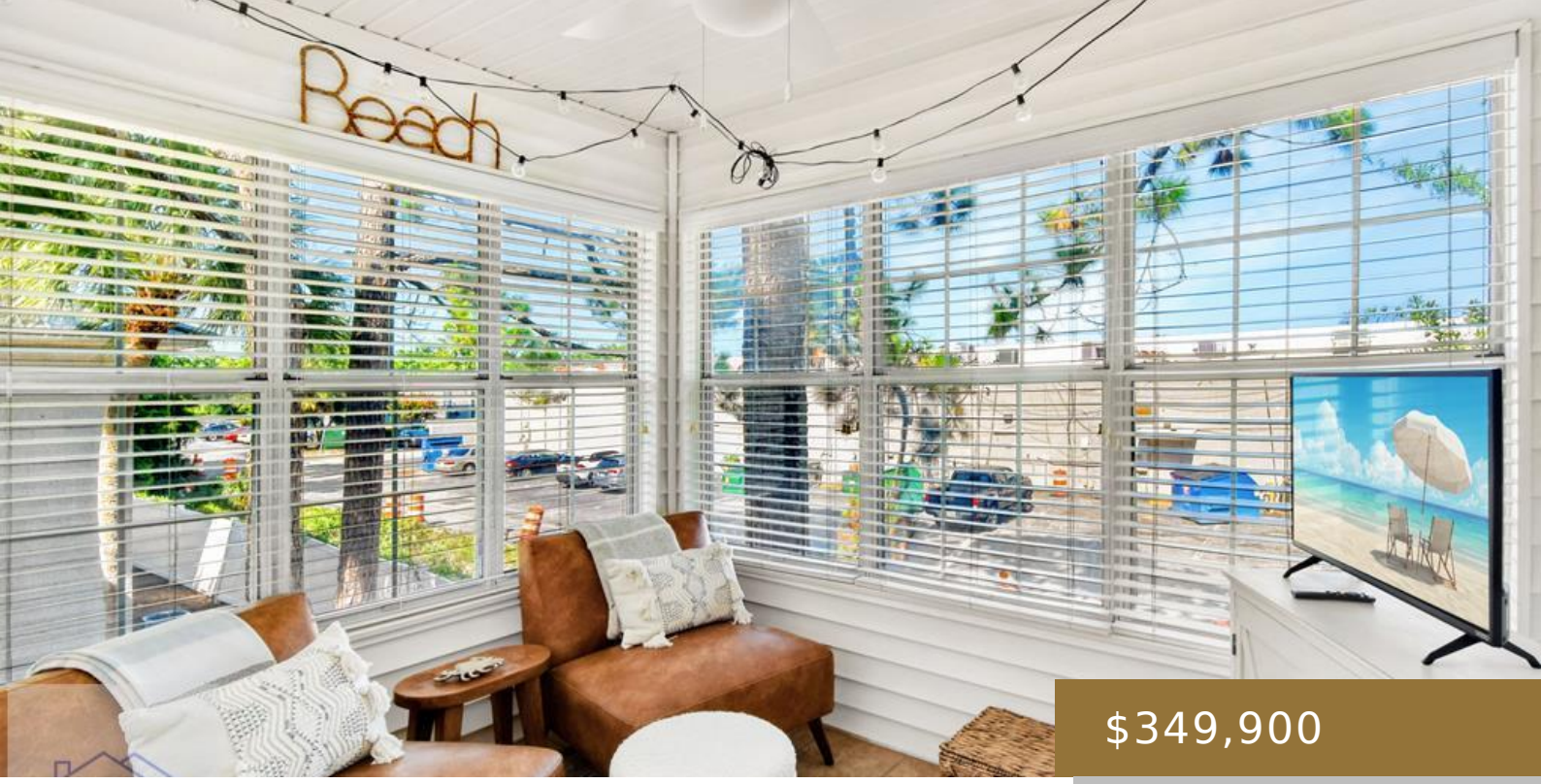

$349,900

- 2 beds
- 2 baths
- Residential
- Residential
- Active
- 1076 sq ft

302 E ISLAND SQUARE, SAINT SIMON'S ISLAND, GA, US, 31522

https://jesupproperty.com

1:0 Buydown lender incentive for a 1% lower interest rate! Welcome to this FULLY FURNISHED 2bed + enclosed sunroom/bonus space, 2 full bath condo located in the heart of Saint Simons Island. This meticulously maintained upper level condo includes a new water heater and is fully equipped with all kitchen appliances and washer & dryer, […]



Sharleen Ryan

Building Details

Water: Public

Fencing: None

Fireplace Features: None

Roof: Other

Construction Materials: Vinyl Siding, Walls: Sheetrock

Parking Features: Carport, Parking Spaces

Fireplace: No

Amenities & Features

Exterior Features: See Remarks