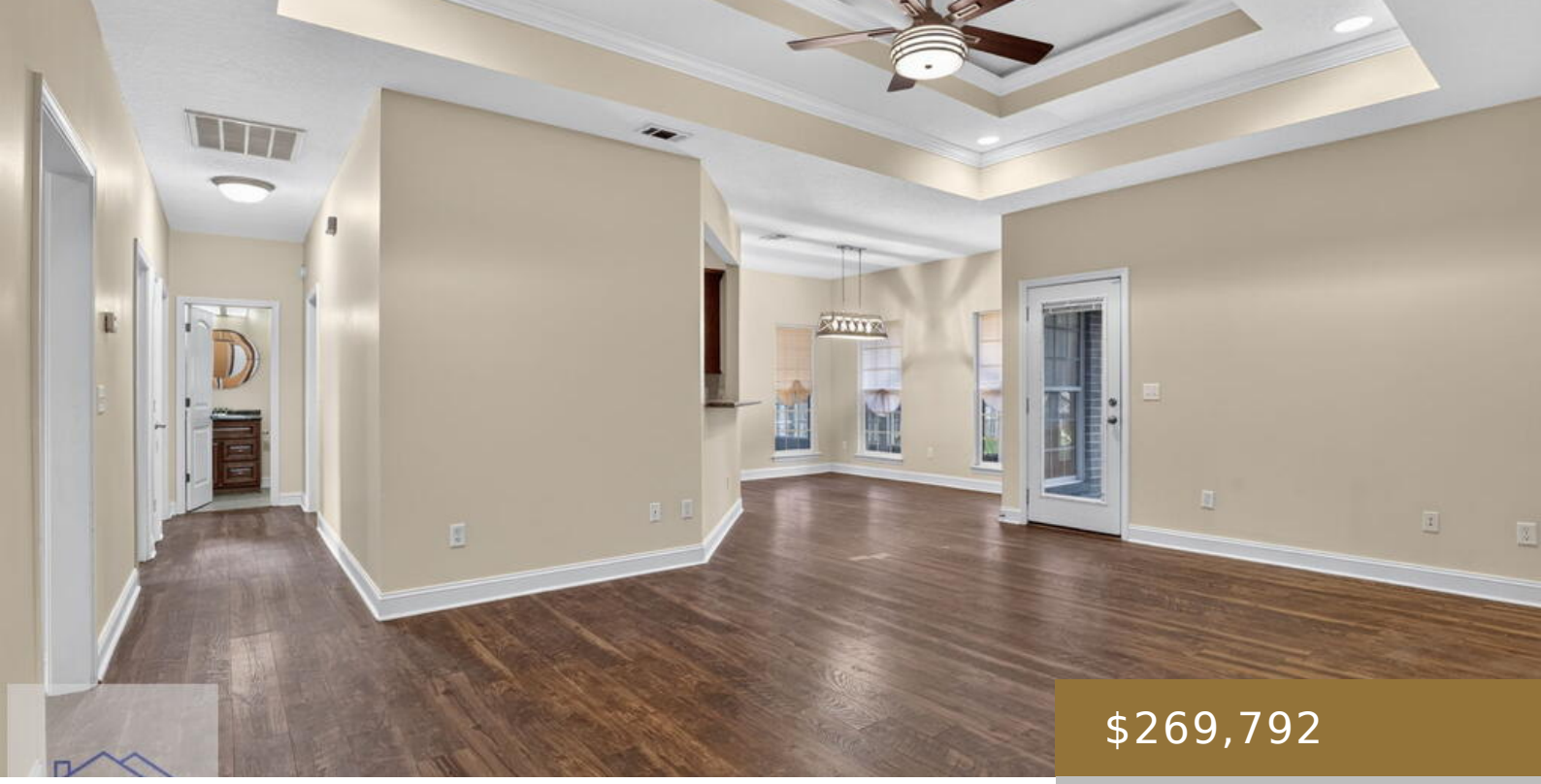

$269,792

- 3 beds
- 2 baths
- Residential
- Residential
- Active
- 1617 sq ft

280 KALYNNE WAY NE, LUDOWICI, GA, US, 31316

https://jesupproperty.com

OPEN HOUSE this Saturday 11/21 from 10:00am – 1:00pm! Welcome home to this beautiful brick home tucked away on a quiet cul-de-sac! Freshly painted and ready for its new owners, this 3-bedroom, 2-bathroom home offers a comfortable layout with plenty of features to enjoy. The kitchen features stainless steel appliances, while the spacious primary suite […]

Building Details

Water: Community Water
Construction Materials: Brick, Walls: Sheetrock
Fencing: Privacy, Back Yard
Parking Features: Attached, Garage
Fireplace Features: None
Fireplace: No
Community: The Crossing
Roof: Shingle

Amenities & Features

Exterior Features: Storage, See Remarks