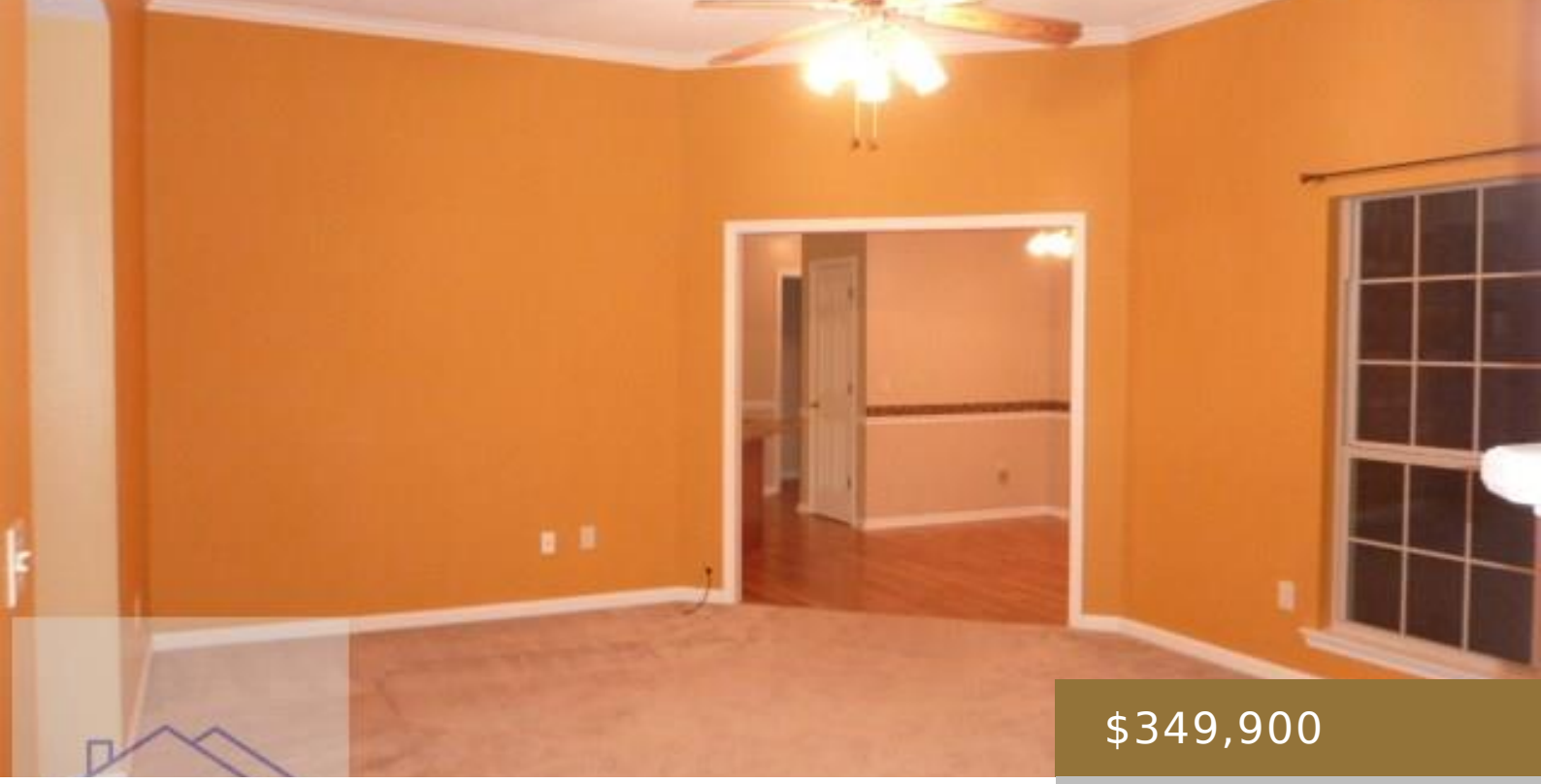

$349,900

- 4 beds
- 2 baths
- Residential
- Residential
- Active
- 2500 sq ft

274 ARLEN DRIVE, MIDWAY, GA, US, 31320

https://jesupproperty.com

Discover comfort, convenience, and room to grow in this beautifully designed 4-bedroom, 2.5-bath home nestled on a peaceful cul-de-sac in one of Midway’s most desirable neighborhoods. Sitting on a generous .37-acre lot, this property offers the perfect blend of privacy, space, and accessibility. Key features are, split floor plan for added privacy, formal living and […]

Building Details

Water: Public

Construction Materials: Brick, Concrete, Wood Frame, Walls: Sheetrock, Walls: Wainscoting

Fencing: None

Parking Features: Two Car, Attached, Garage

Garage Spaces: 2

Fireplace Features: Family Room

Fireplace: Yes

Community: Arlen Oaks

Roof: Shingle

Parking: 2

Amenities & Features

Exterior Features: Storage