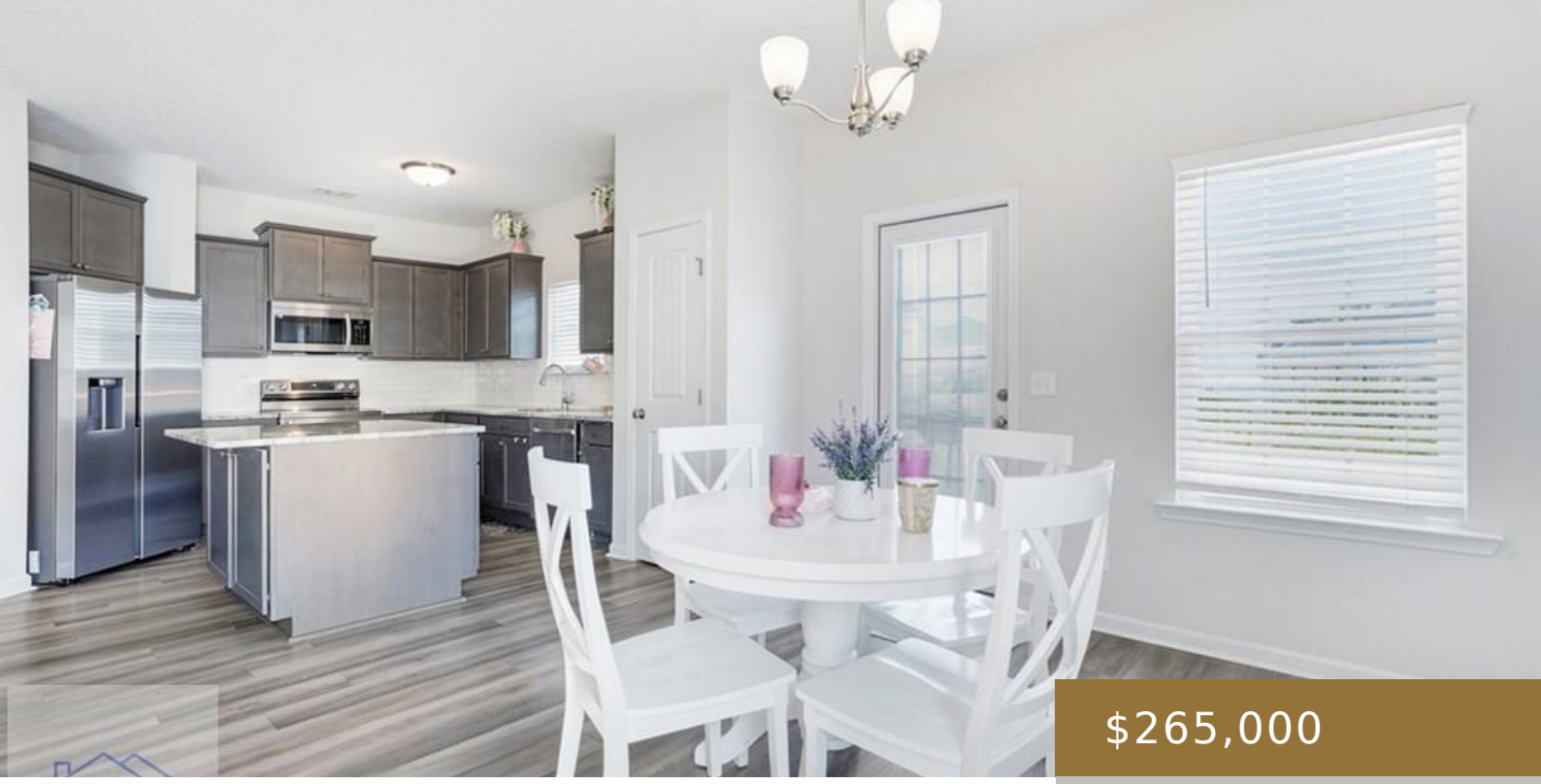

$265,000

- 3 beds
- 2 baths
- Residential
- Residential
- Active
- 1523 sq ft

258 HERTY LANE, HINESVILLE, GA, US, 31313

https://jesupproperty.com

Welcome to this impeccably maintained 3-bedroom, 2-bath ranch in the highly desirable Tranquil South community, where modern finishes and everyday comfort come together beautifully. Filled with natural light, the open-concept floor plan creates an inviting space for both relaxing and entertaining. The spacious living room is anchored by a striking electric fireplace with a custom […]

Building Details

Water: Public

Construction Materials: Vinyl Siding, Walls: Sheetrock, Walls (Other See Remarks)

Fencing: Partial, Back Yard

Parking Features: Two Car, Attached, Garage, Garage Door Opener

Garage Spaces: 2

Fireplace Features: Electric, Living Room

Fireplace: Yes

Community: Tranquil South

Roof: Shingle

Parking: 2

Amenities & Features

Exterior Features: See Remarks, Other