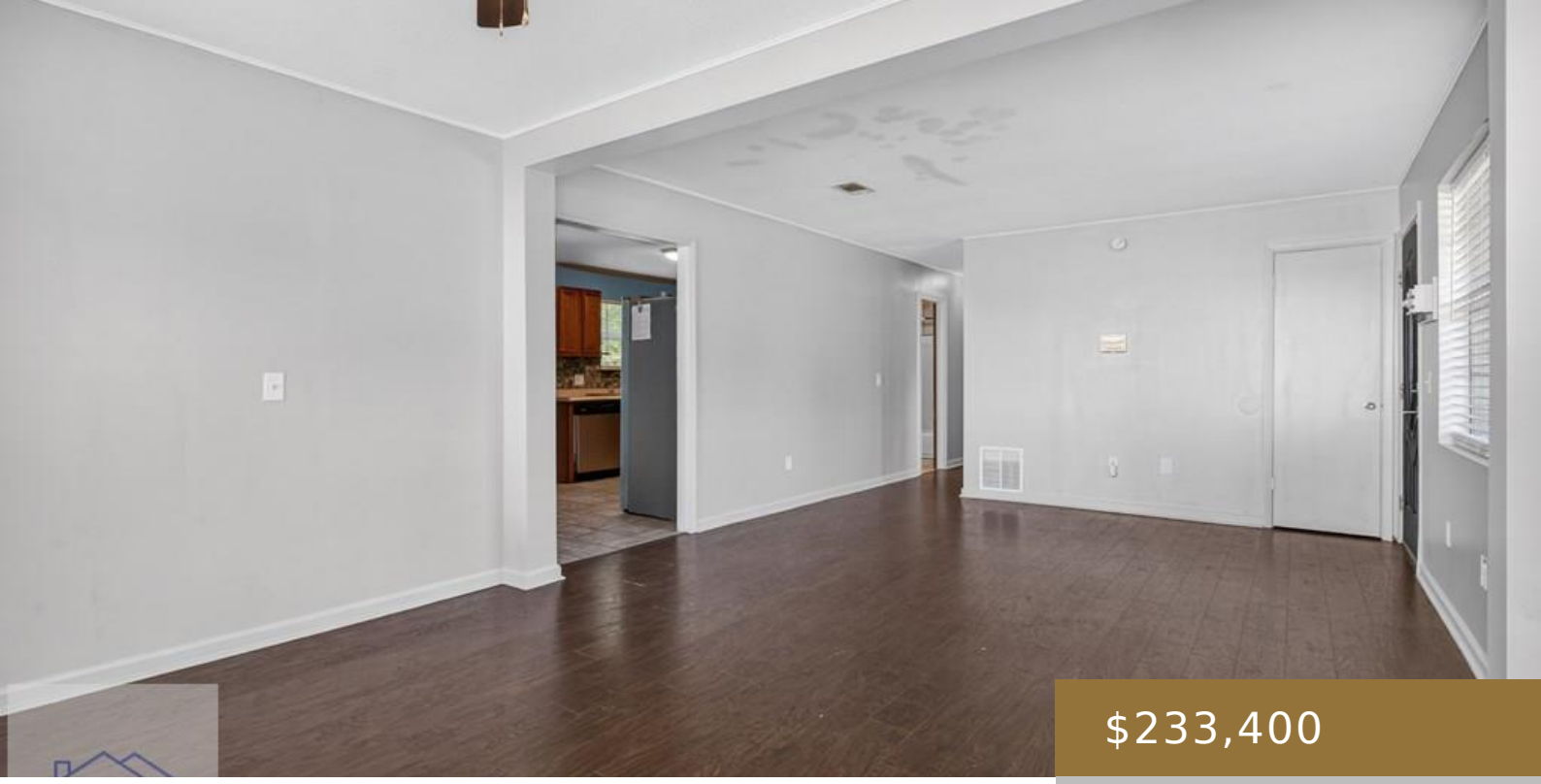

$233,400

- 3 beds
- 2 baths
- Residential
- Residential
- Active
- 1202 sq ft

241 DEERWOOD DRIVE, HINESVILLE, GA, US, 31313

https://jesupproperty.com

Welcome to Deerwood subdivision a non-HOA neighborhood. This charming ranch-style residence was built in 1982, and is nestled on a generous quarter-acre lot. A classic rocking chair front porch adds curb appeal and offers the perfect spot to unwind. Inside, you'll find a spacious living room with plenty of room for gathering and entertaining. The [...]

Building Details

Water: Public

Fencing: Chain Link, Back Yard

Fireplace Features: None

Community: Deerwood

Parking: 2

Construction Materials: Brick, Walls: Sheetrock

Parking Features: Two Car, Parking Pad

Fireplace: No

Roof: Shingle

Amenities & Features

Exterior Features: Storage