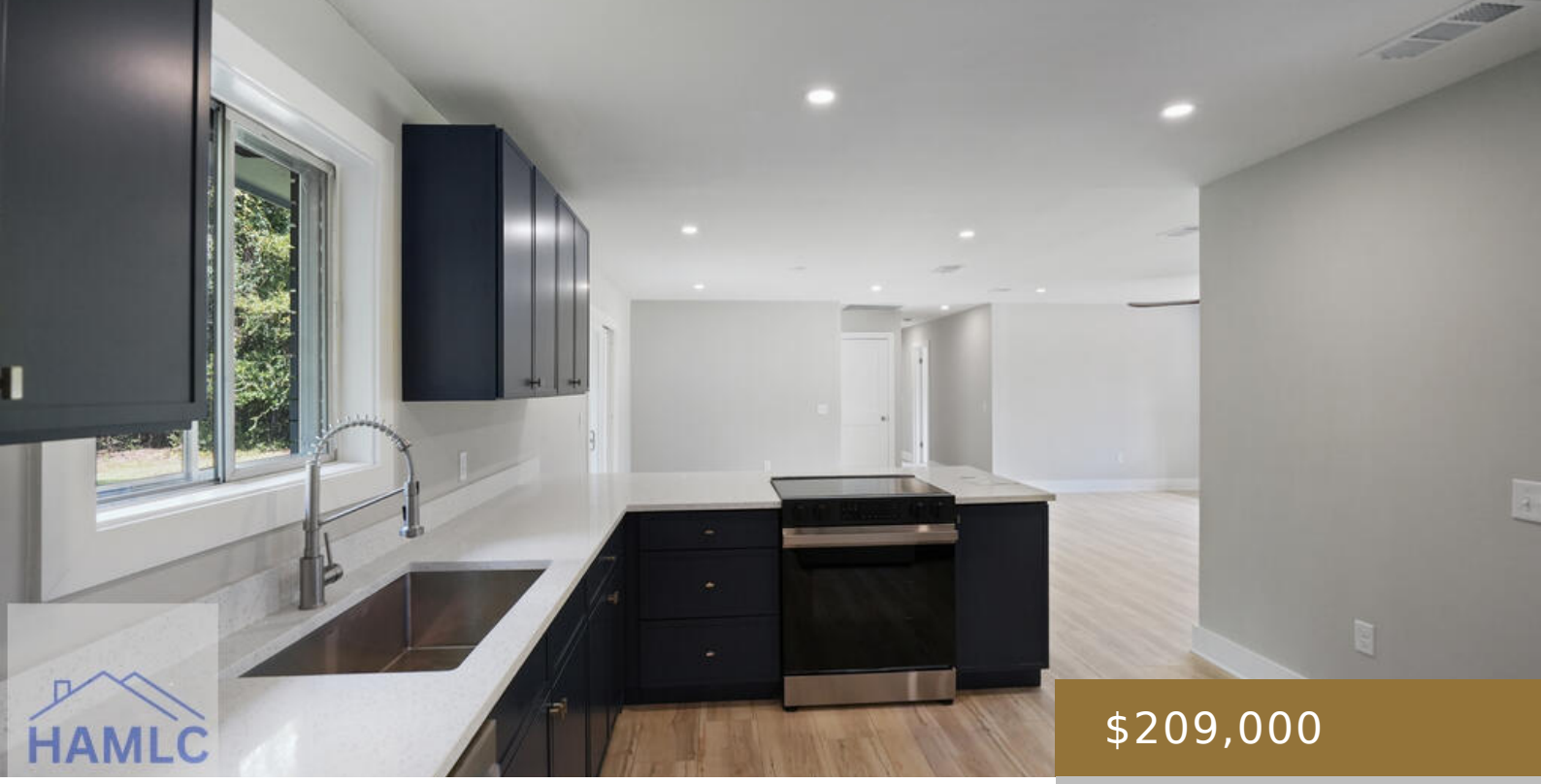

$209,000

- 3 beds
- 2 baths
- Residential
- Residential
- Active
- 1300 sq ft

147 GREENWOOD STREET, JESUP, GA, US, 31545

https://jesupproperty.com

Charming Renovated Home on a Spacious Lot! Welcome home to this beautifully renovated 3-bedroom, 2-bath home situated on a generous 0.33-acre lot in a convenient location close to hospitals, restaurants, shopping, and everyday amenities. Thoughtfully updated throughout, this home offers a fresh, open floor plan designed for comfortable living and easy entertaining. The newly renovated [...]

Building Details

Water: Public
Construction Materials: Brick, Walls: Paneled, Walls: Sheetrock
Fencing: None
Parking Features: Attached, Carport
Fireplace Features: None
Fireplace: No
Community: No Subdivision
Roof: Metal

Amenities & Features

Exterior Features: See Remarks