



\$320,000

1428 DAIRY ROAD, HINESVILLE, GA, US, 31313

<https://jesuproperty.com>

Back on the market at no fault to the sellers! Welcome to this beautiful 4-bedroom, 2-bathroom home offering 1,824 square feet of living space, perfectly situated on 6.53 acres. Upon entry, you'll find a spacious living area featuring LVP flooring throughout the main living spaces and a cozy fireplace that creates a warm and inviting [...]

- 4 beds
- 2 baths
- Residential
- Residential
- Active
- 1824 sq ft

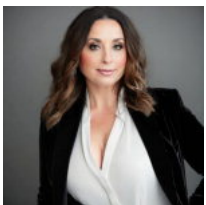

Stacy Buck

Coldwell Banker Southern Coast

Building Details



Water: Private Well

Construction Materials: Wood Siding, Walls:
Sheetrock

Fencing: Chain Link

Parking Features: Driveway

Fireplace Features: Electric, Living Room

Fireplace: Yes

Community: No Subdivision

Roof: Shingle

