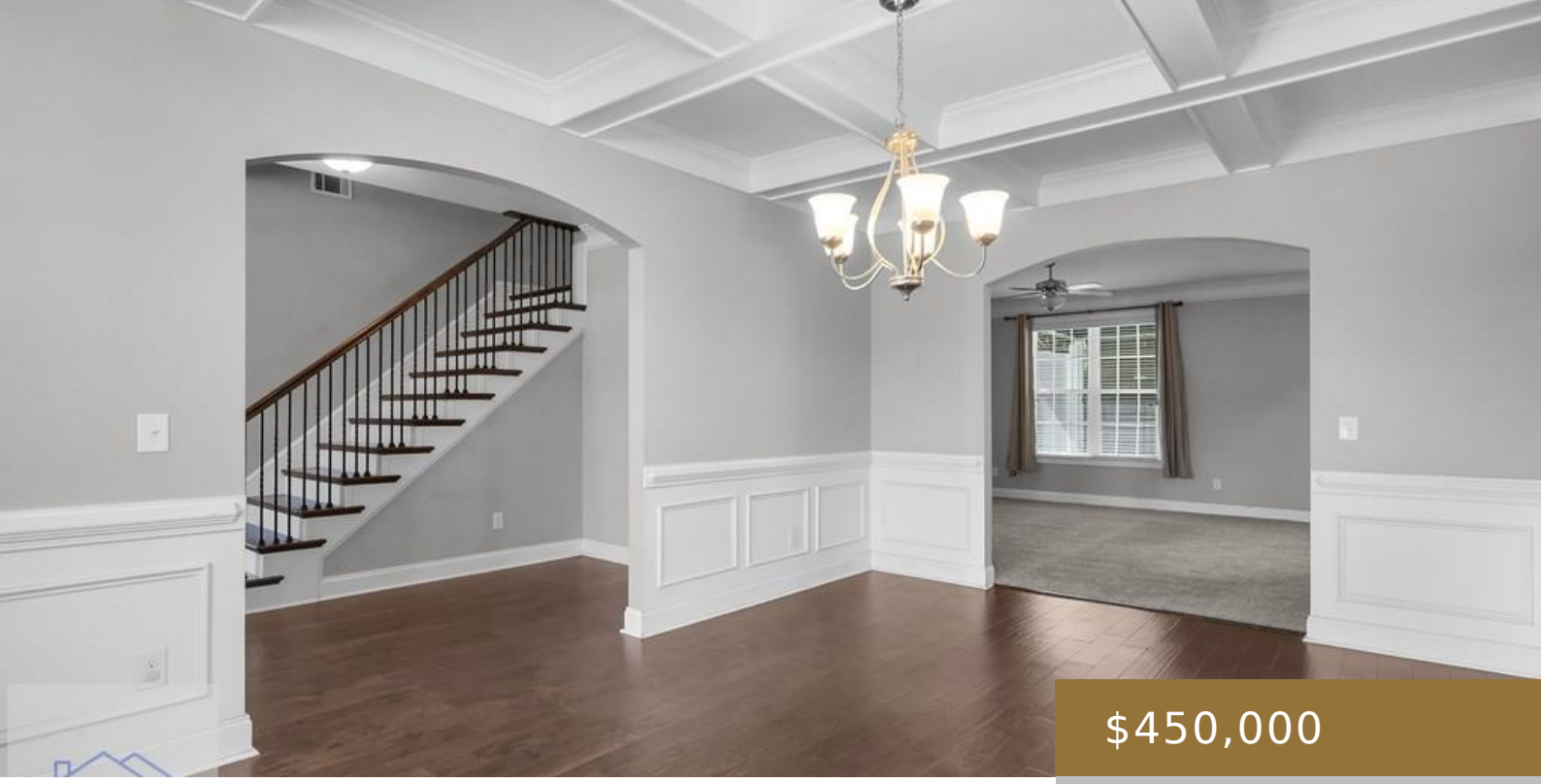

$450,000

- 5 beds
- 4 baths
- Residential
- Residential
- Active
- 3812 sq ft

# 139 SADDLECLUB WAY, GUYTON, GA, US, 31312

https://jesupproperty.com

AMAZING New PRICE. Welcome to 139 Saddleclub Way, a beautifully maintained Faircloth Homes masterpiece located in the highly desirable Belmont Glen community of Guyton. Offering 5 spacious bedrooms, 4 full bathrooms, and over 3,800 square feet of thoughtfully designed living space, this home perfectly blends elegance, comfort, and functionality. Step inside through the grand two-story [...]

## Building Details

**Water:** Public
**Fencing:** Privacy, Back Yard
**Garage Spaces:** 2
**Fireplace:** Yes
**Roof:** Shingle
**Construction Materials:** Brick, Wood Frame, Walls: Sheetrock
**Parking Features:** Two Car, Attached, Driveway
**Fireplace Features:** Electric, Living Room, Master Bedroom
**Community:** Belmont Glen
**Parking:** 2

# Amenities & Features

**Exterior Features:** None