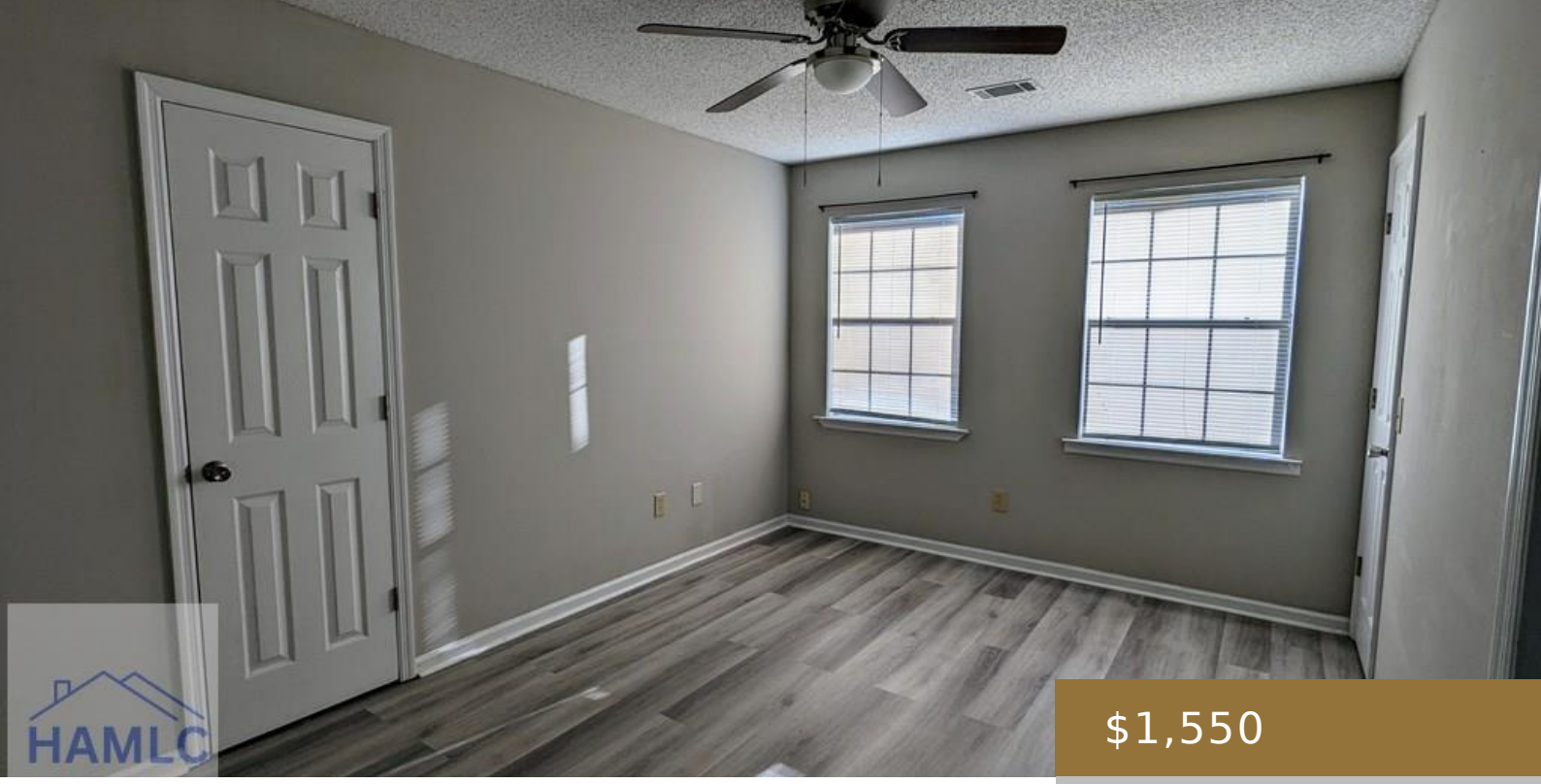

$1,550

- 3 beds
- 2 baths
- Residential Lease
- Residential Lease, Single Family Residence
- Active
- 1034 sq ft

122 CROSBY DRIVE, HINESVILLE, GA, US, 31313

https://jesupproperty.com

3 Bd, 2 Ba, Living Rm, Eat-in Kitchen, Stainless Appliances, Dishwasher, Microwave, W/D Hookups, Garage, Rear Patio, NO PETS $500 Dollars Off First Month of Rent with One Year Signed Lease



Susan Strickland Lres Team

Building Details

Fireplace: No

Community: Oak Ridge Estates