

$200,000

- Land
- Unimproved Land
- Active

4TH STREET, GUYTON, GA, US, 31312

https://jesupproperty.com

Unlock the full potential of this rarely available 9.16-acre wooded lot, perfectly positioned in one of the area’s most sought-after school zones. Zoned AR-1, this versatile property offers endless possibilities—whether you’re a developer seeking your next project, an investor looking to secure high-value land, or a visionary ready to build your dream estate. Tucked away […]

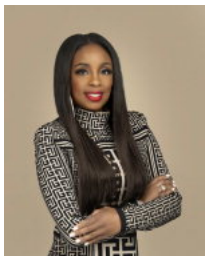

Sabriya Scott

Building Details

Fireplace: No

Community: No Subdivision